

Name _____

Study the bar graph before answering the multiplication sums.

7 & 8 times table

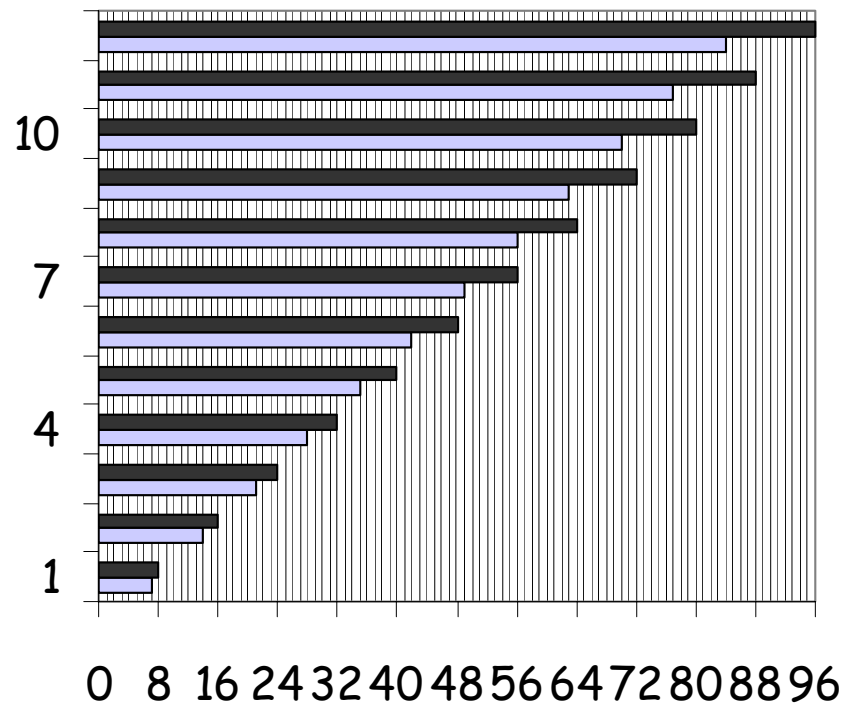

■ 8 times table
■ 7 times table

$7 \times 7 =$

$4 \times 8 =$

$9 \times 7 =$

$3 \times 8 =$

$12 \times 7 =$

$11 \times 8 =$

$8 \times 7 =$

$12 \times 8 =$

$5 \times 7 =$

$7 \times 8 =$

$10 \times 7 =$

$9 \times 8 =$

What is the difference between 6×7 and 6×8 ?

What is the difference between 9×7 and 9×8 ?

What is the difference between 3×7 and 3×8 ?
